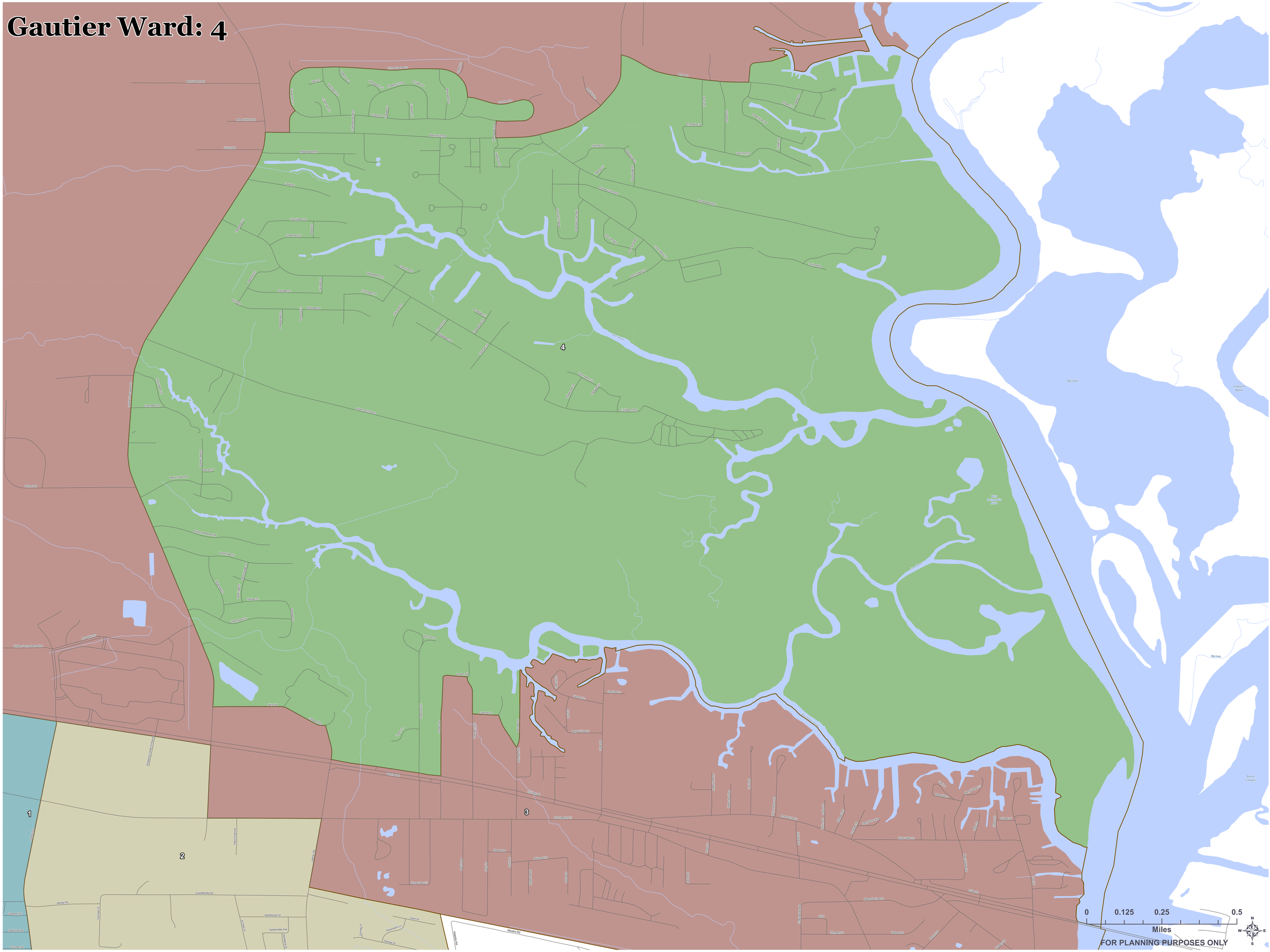Gautier Ward: 4