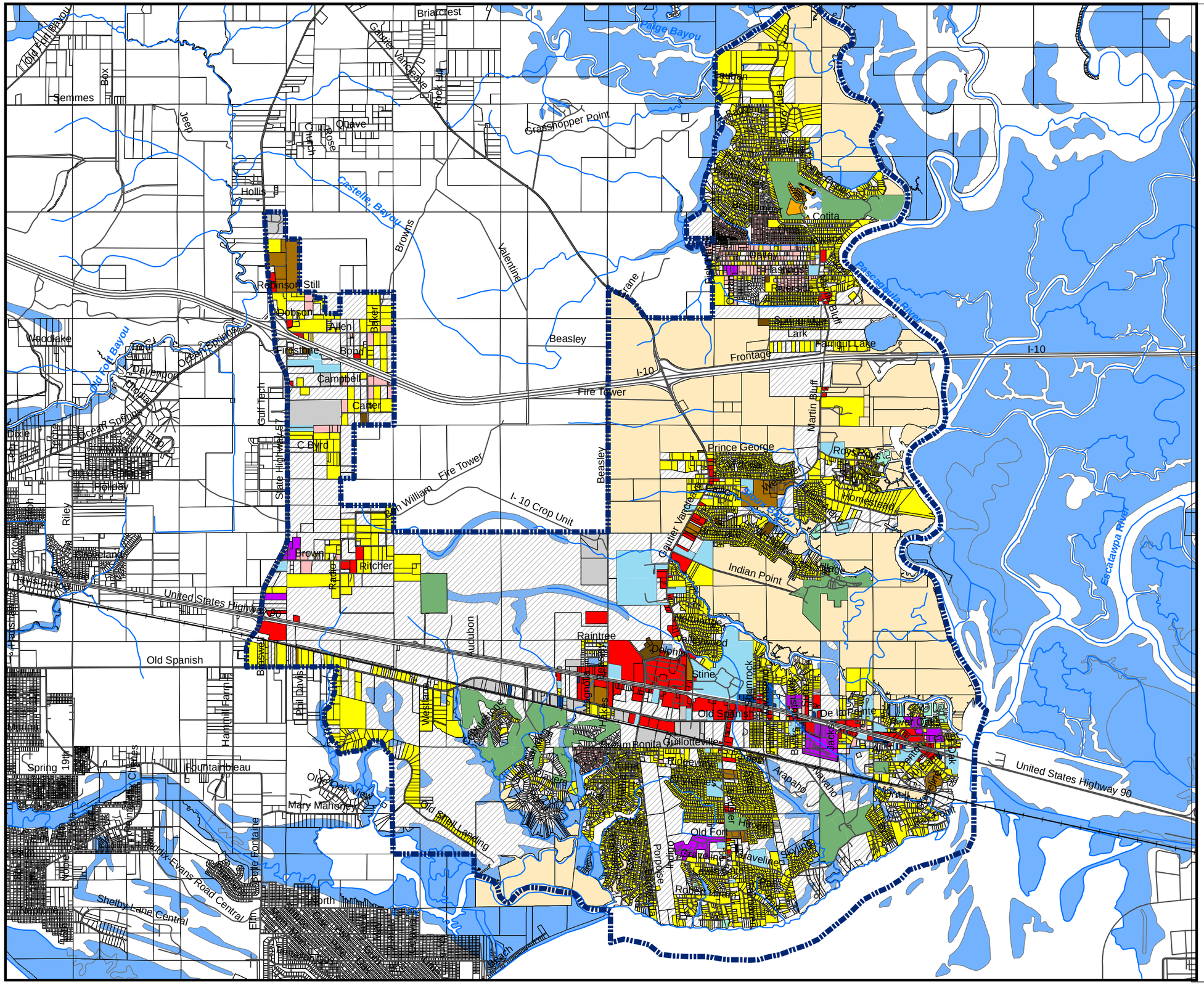

Destination: Gautier

CITY OF GAUTIER, MISSISSIPPI 2030 COMPREHENSIVE PLAN: MAP 8: EXISTING LAND USE

Legend

- Rairoad
- City Limits
- Water
- Streets
- OUTSIDE STUDY AREA

Classifications

- VACANT
- CONSERVATION
- RECREATION
- VERY LOW TO LOW DENSITY RESIDENTIAL
- MEDIUM DENSITY RESIDENTIAL
- MOBLIE HOME
- HIGH DENSITY RESIDENTIAL
- MOBILE HOME PARK
- OFFICE
- CIVIC
- COMMERCIAL-RETAIL
- MARINA/FISH CAMPS
- UTILITY
- INDUSTRIAL

N W E S

0 5,600 11,200 Feet

For Planning Purposes Only.
Data Sources:City of Gautier
and MS GIS Council
Prepared by: Neel-Schaffer, Inc.